Charles-Hubert Gervais

Exaudiat te Dominus

Psaume 19 - ChG.52

Soli, Chœur et Orchestre

Timbales

Edition numérique (DVG 2024)

1

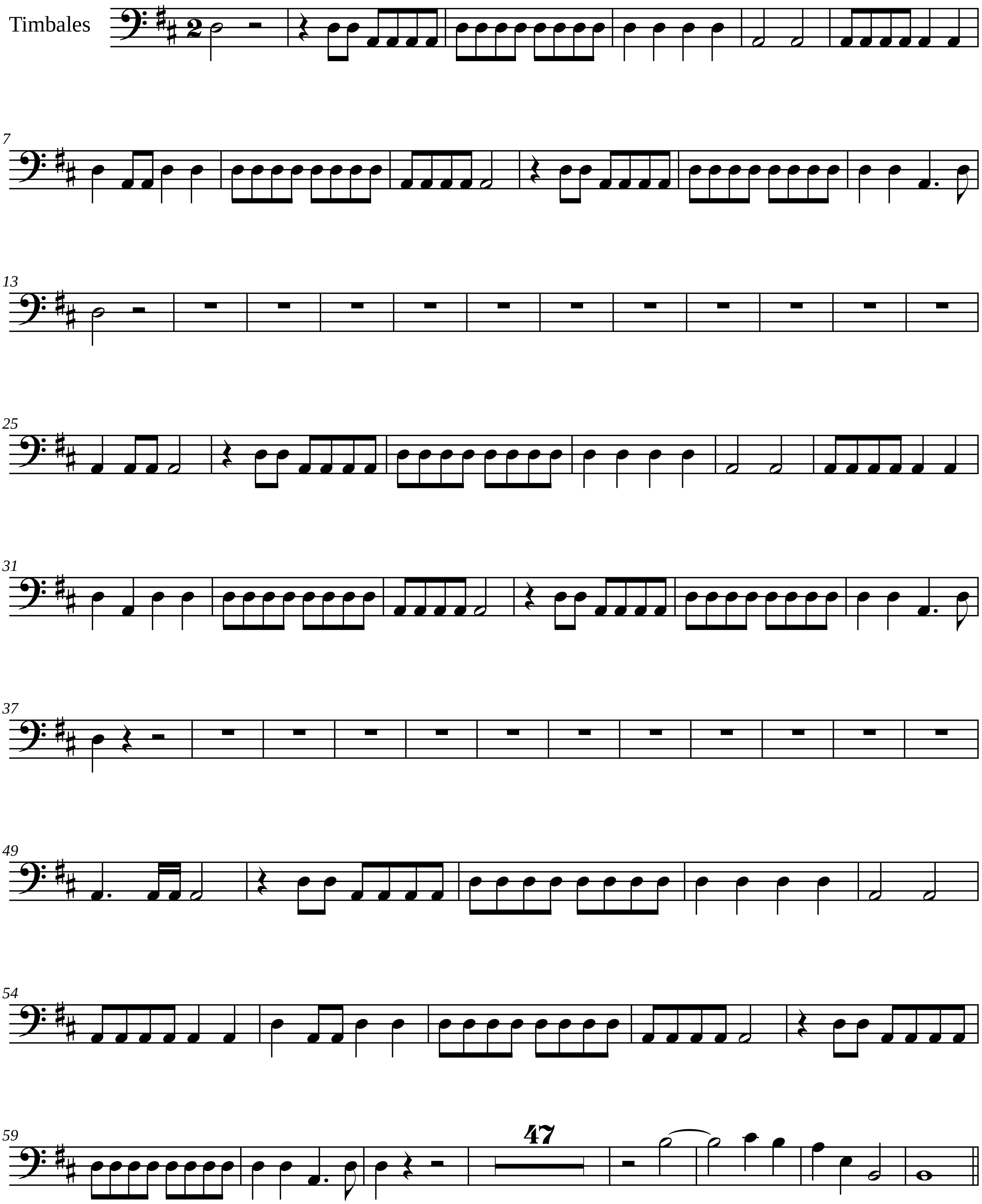

4

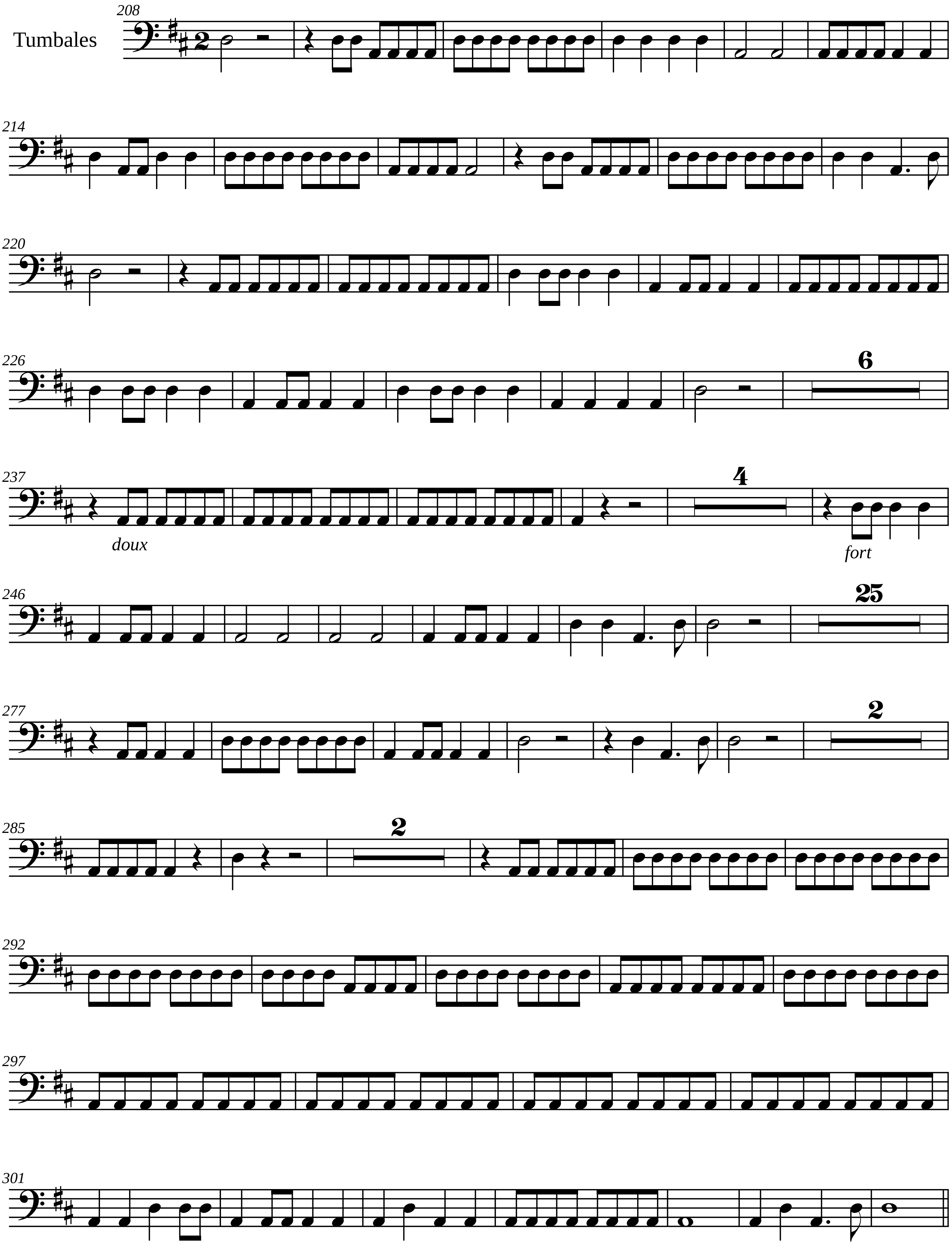
Tumbales
208
214
220
226
6
237
doux
4
fort
246
25
277
2
285
2
292
297
301

6

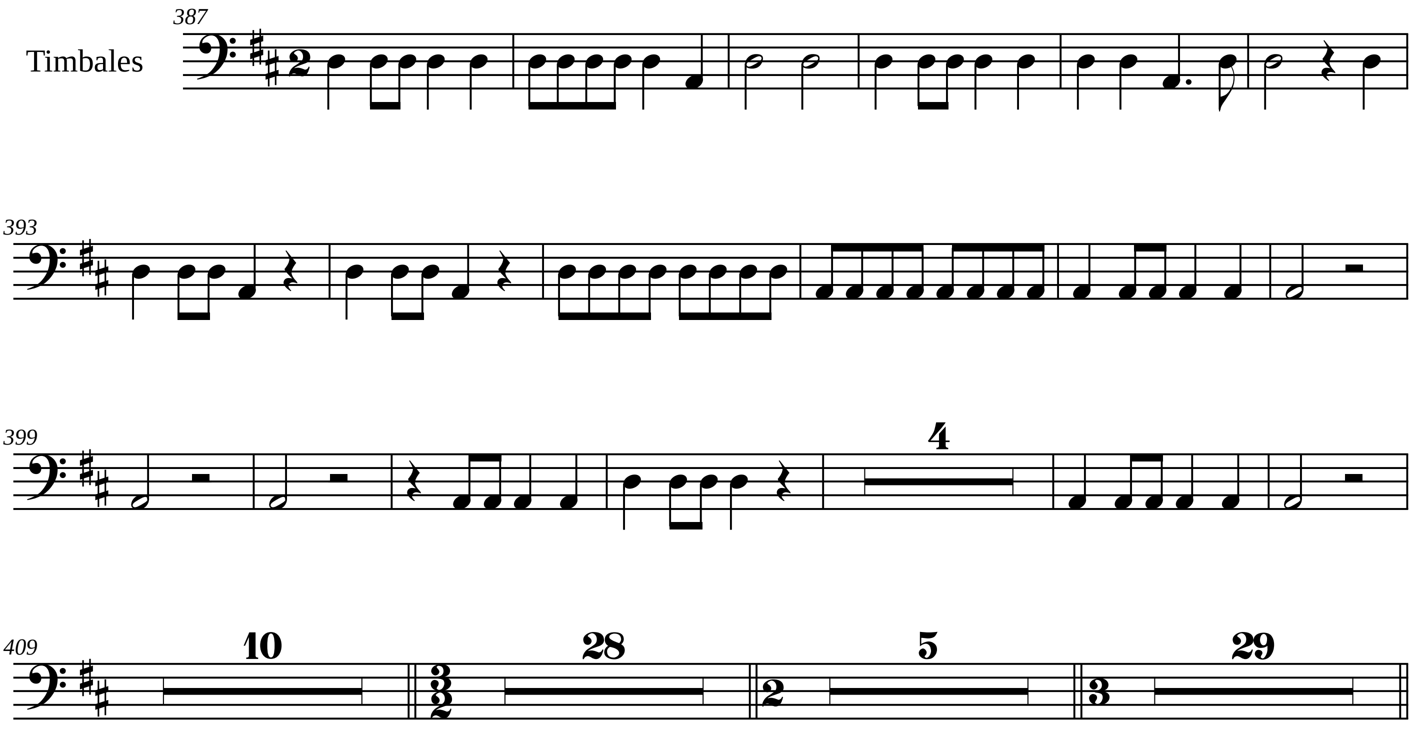

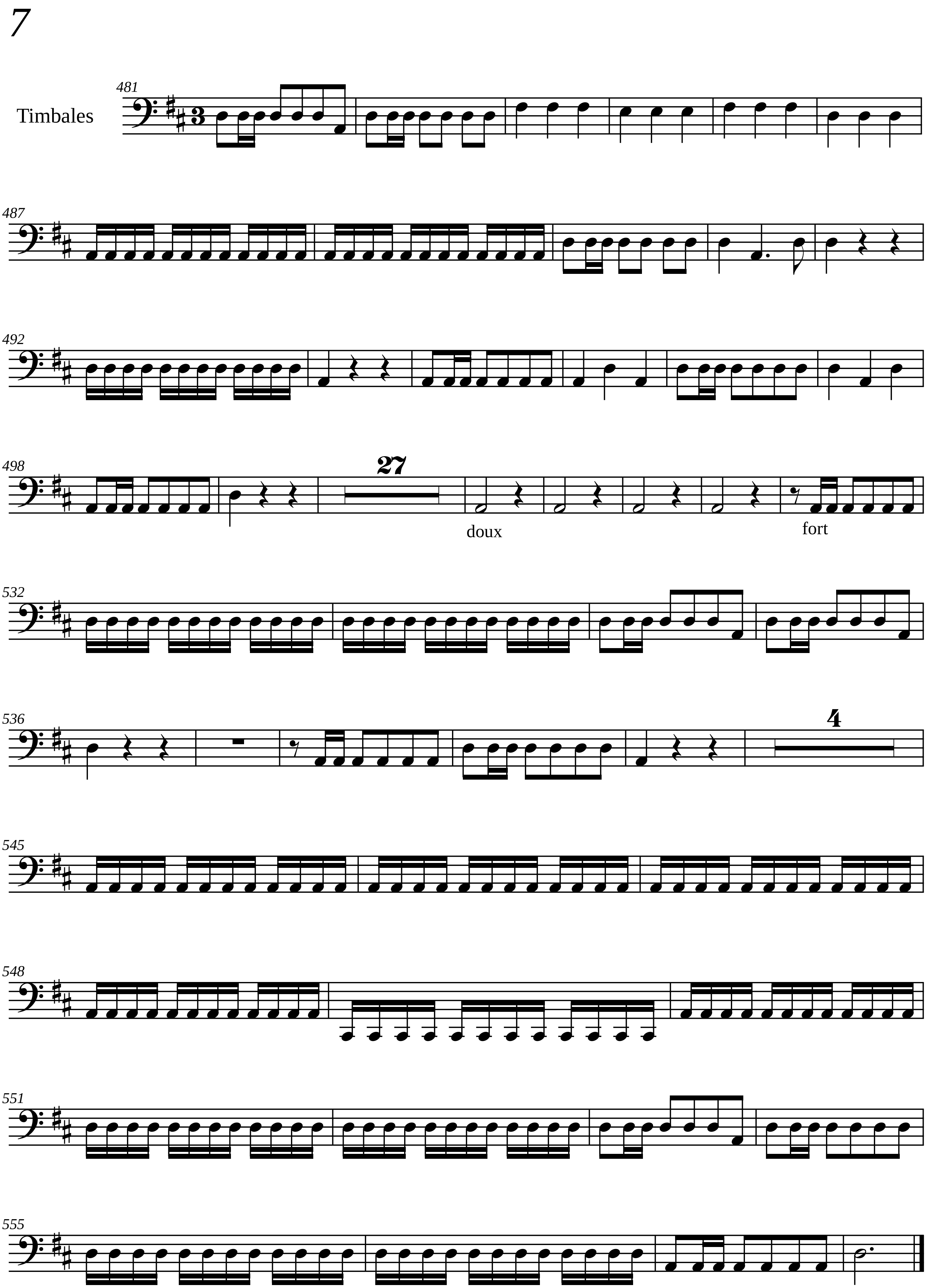
7
Timbales
27
doux
fort
4